

ELEVATION

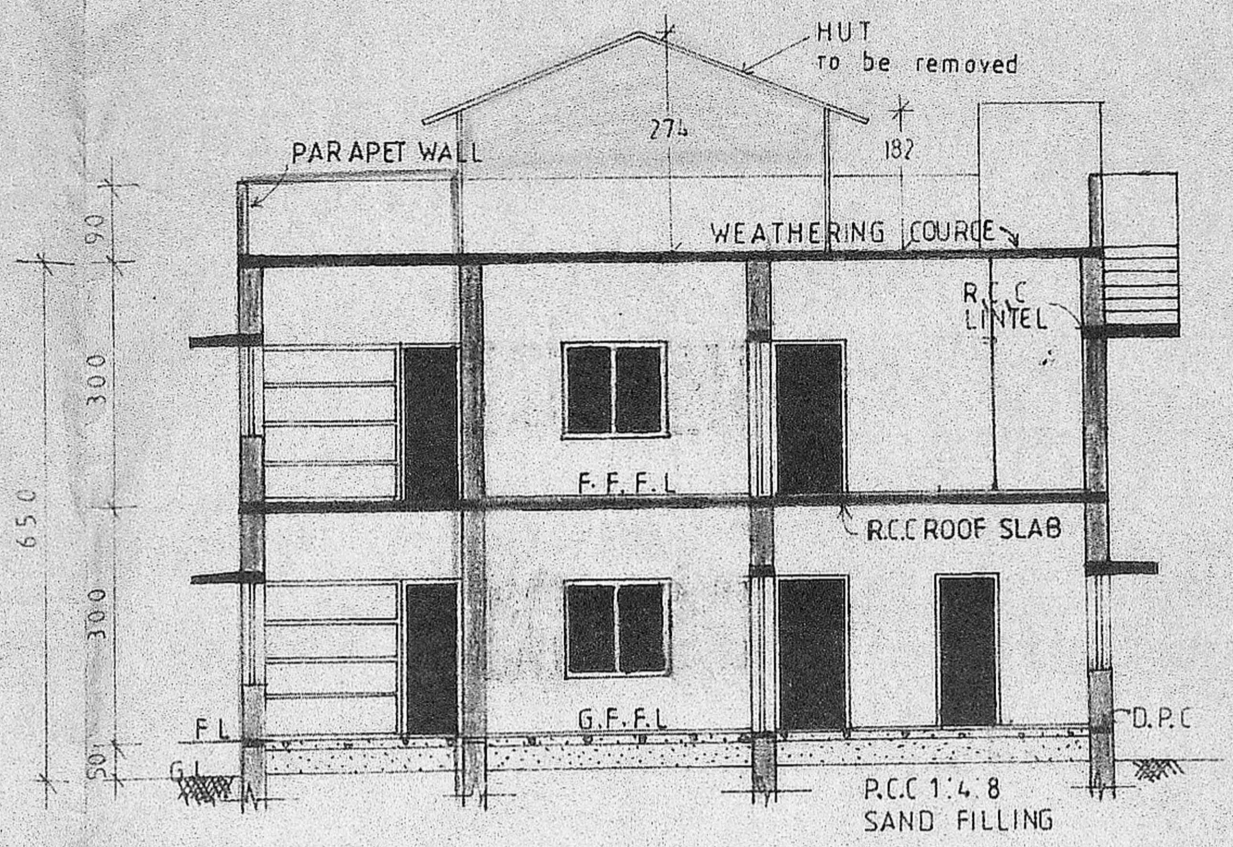

SECTION AT AA

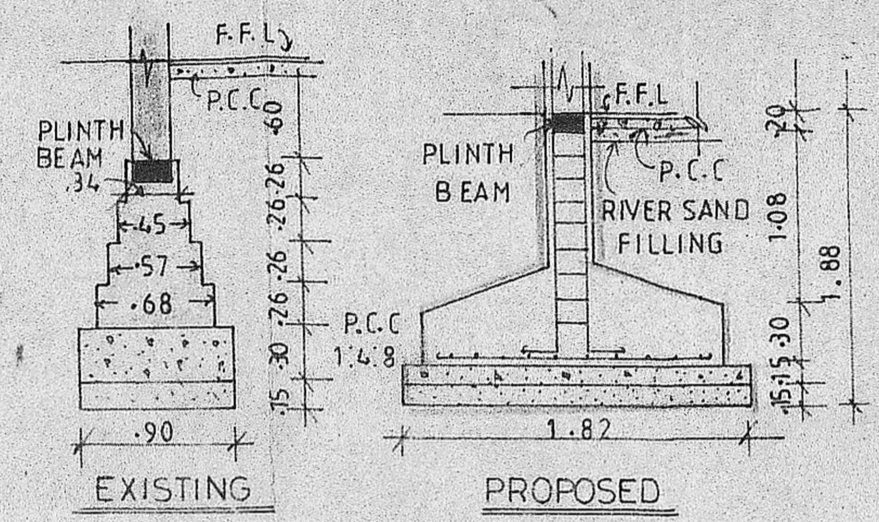

FOUNDATION DETAILS

SCALE = NOT TO SCALE

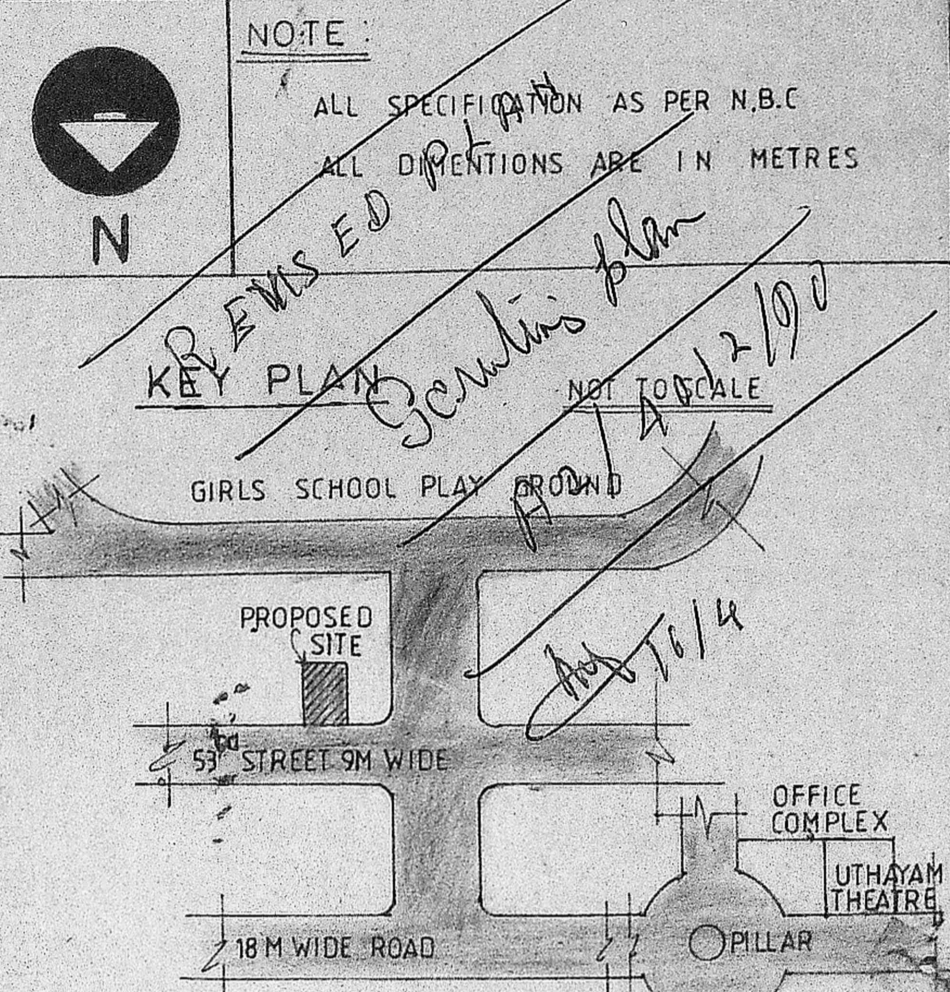

KEY PLAN
NOT TO SCALE

NOTE:
ALL SPECIFICATIONS AS PER N.B.C
ALL DIMENSIONS ARE IN METRES

SCHEDULE OF JOINERY

TYPE	DISCRIPTION	SIZE
D	DOOR	1.06 X 1.98
D ₁	DOOR	0.91 X 1.98
D ₂	DOOR	0.76 X 1.98
W	WINDOW	1.52 X 1.52
W ₁	WINDOW	2.44 X 1.37
W ₂	WINDOW	1.22 X 1.37
W ₃	WINDOW	0.91 X 1.22
V	VENTILATOR	0.91 X 0.61
W ₄	WINDOW	0.91 X 1.37

AREA STATEMENT

PLOT AREA	= 323 Sq.m
GROUND FLOOR	
TOTAL AREA	= 188.2 Sq.m
FIRST FLOOR AREA	
TOTAL AREA	188.2 Sq.m
PLOT COVERAGE	= 58.3%

PROPOSED RESIDENCE AT
53RD STREET,
ASHOK NAGAR, MADRAS - 83,
T.S NO.31, BLOCK NO-69. PLOT NO 588/C

REFERENCE:

PROPOSED	ROAD	EXISTING
BOUNDARY	DEMOLISHED	

OWNER:
189 = G. Kokila
324

SCALE: 1" = 8.0' (1:200)
DATE: 07.12.89

DESIGN BY: M. SURENDRAN
ARCHITECTS:

suren associates
M.M. SURENDRAN, M. ARCH. (I.I.T.), M.T.P., M.I.I.P.A., M.C.A.
P.M.G. COMPLEX,
57, SOUTH USMAN ROAD
T. NAGAR, MADRAS - 17.

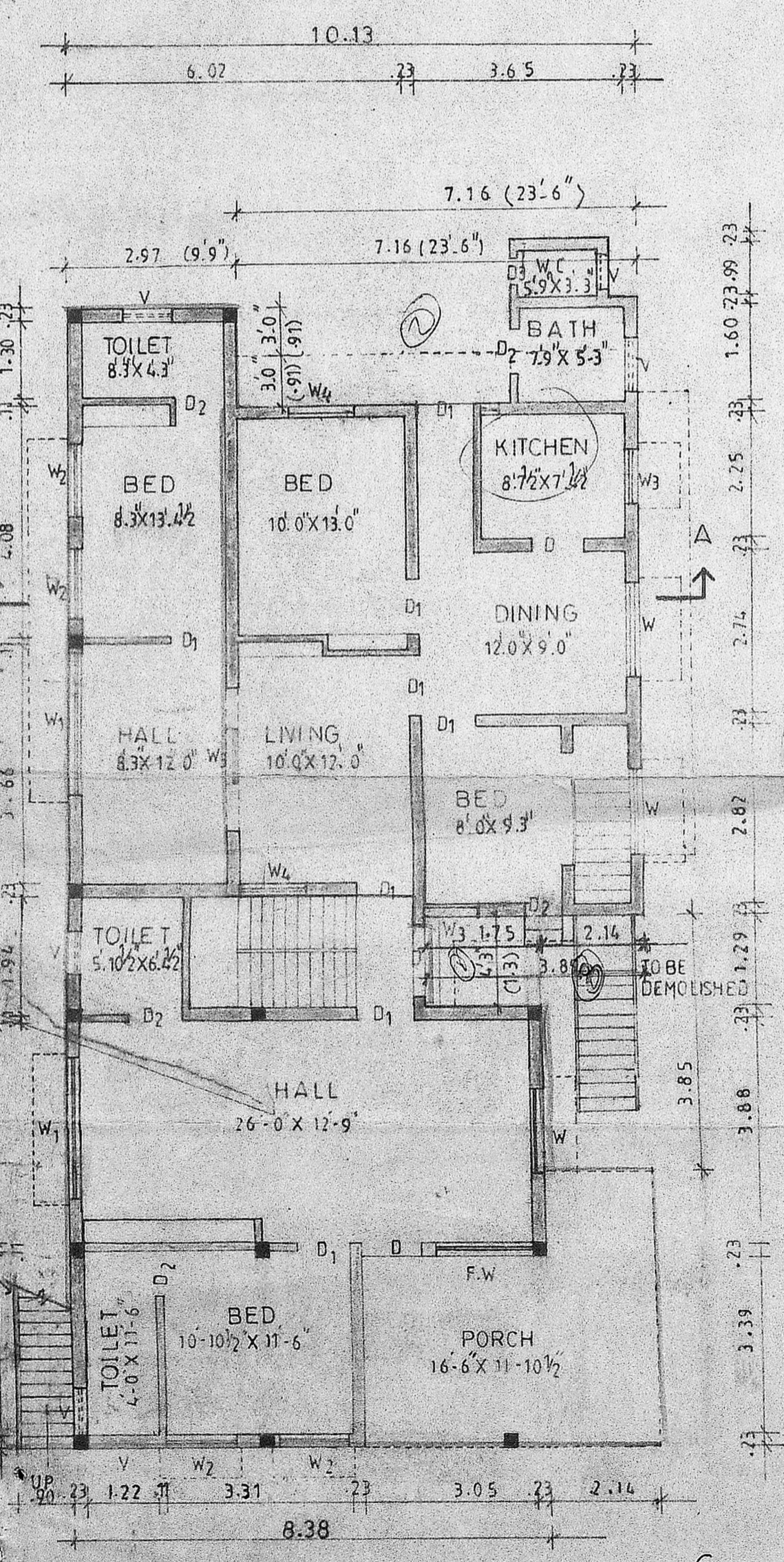

GROUND FLOOR PLAN

Planning Permit No. A/687/90/10
APPROVED
SUBJECT TO THE CONDITIONS IN THIS OFFICE LETTER.
No. A2/40.12/90
FOR MEMBER SECRETARY
MADRAS METROPOLITAN
DEVELOPMENT AUTHORITY
MADRAS 600 008
VERANDAH 3.0' WIDE

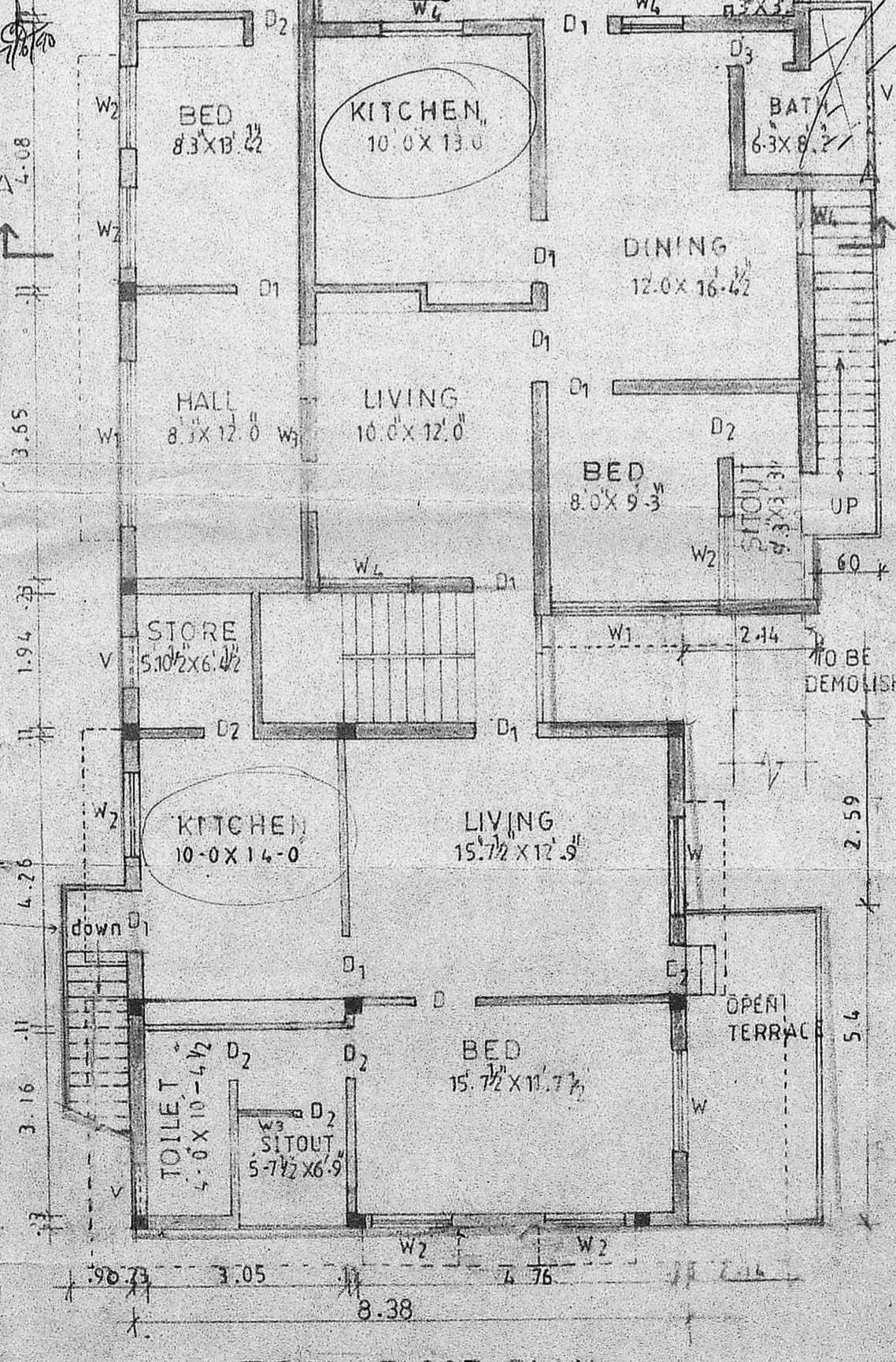

FIRST FLOOR PLAN

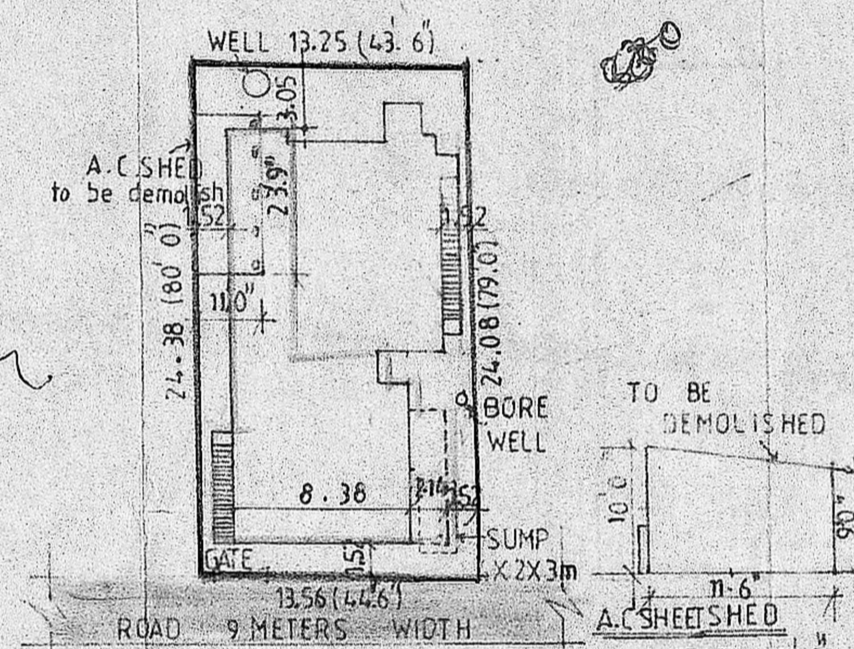

SITE PLAN

SCALE: 1:300

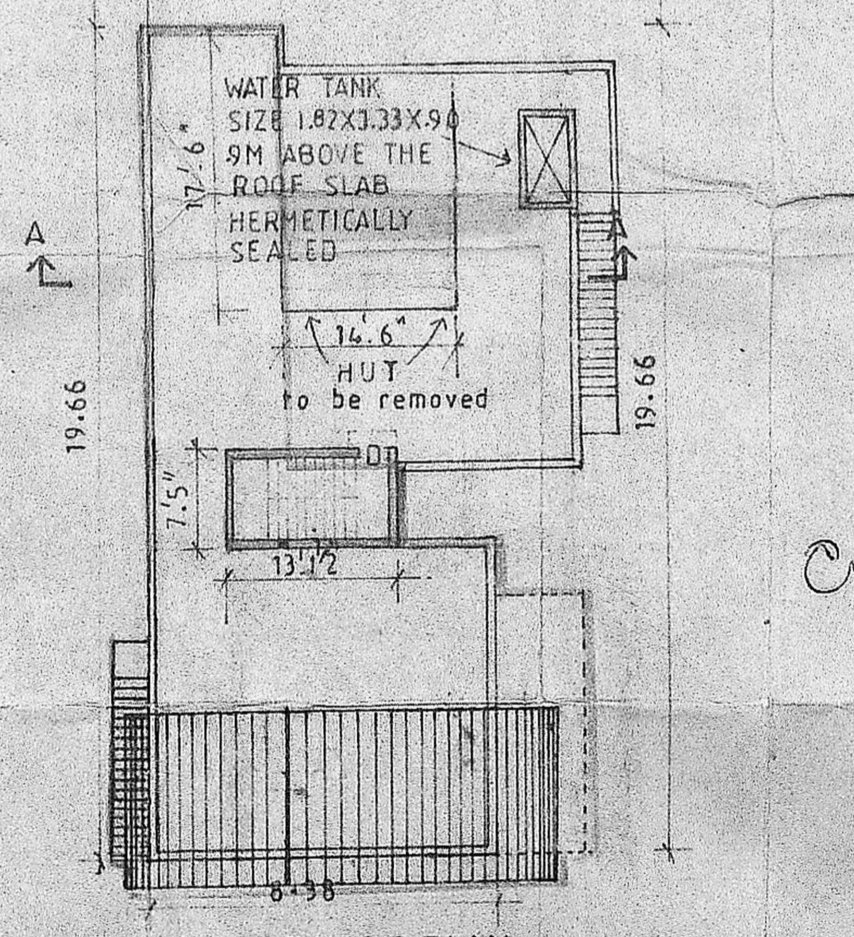

TERRACE PLAN

SCALE: 1:200

10.5 x 10.51 = 215.24
1.25 x 1.21 = 0.52
7.16 x 8.01 = 2.27
2.14 x 3.85 = 8.23
17.02 A.F.
17.025
188.205